

2 EST - Estacas Ø30
1 : 25

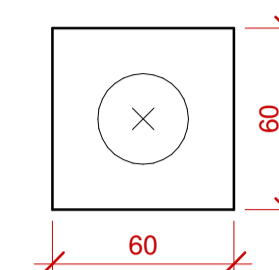

ALTURA BLOCOS = 60 cm

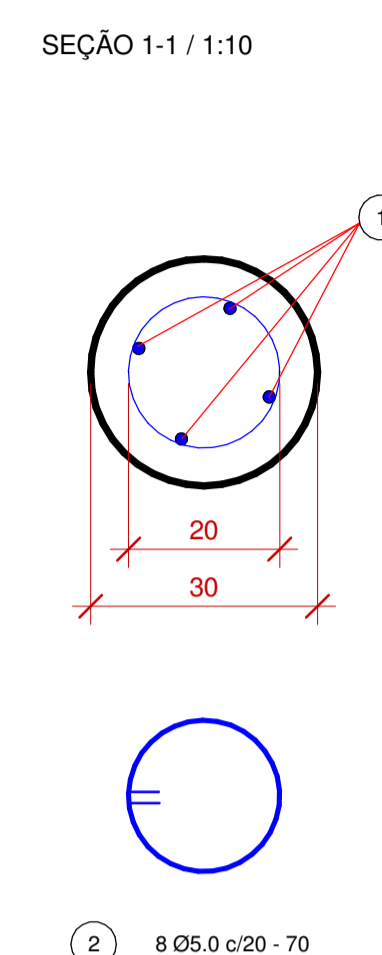
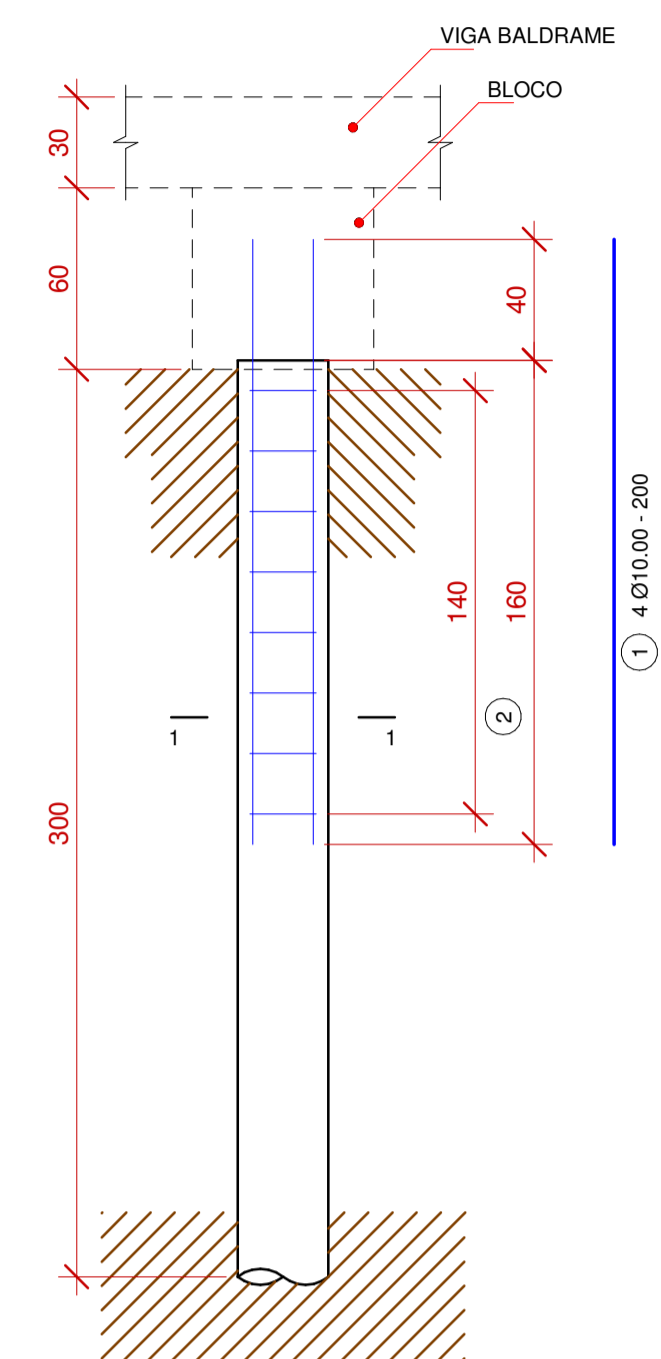
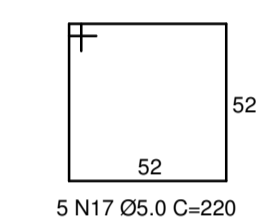
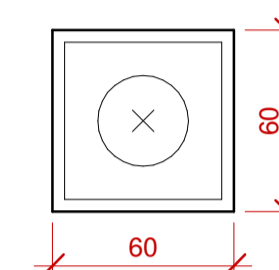

CORTE - ESC 1:25

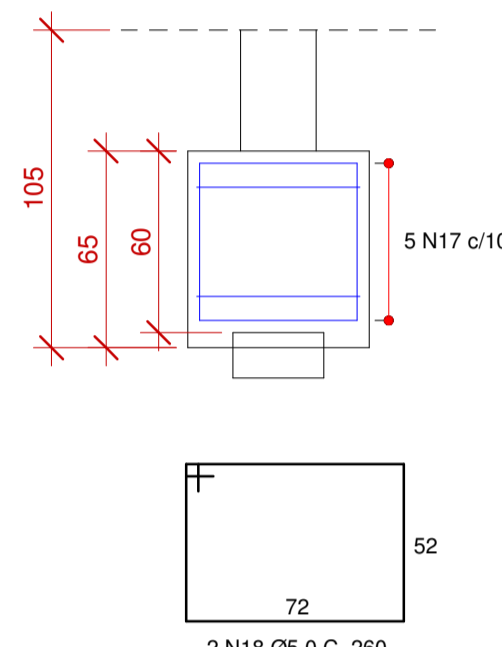

4 EST - Blocos simples
1 : 25

1 EST - Locação
1 : 50

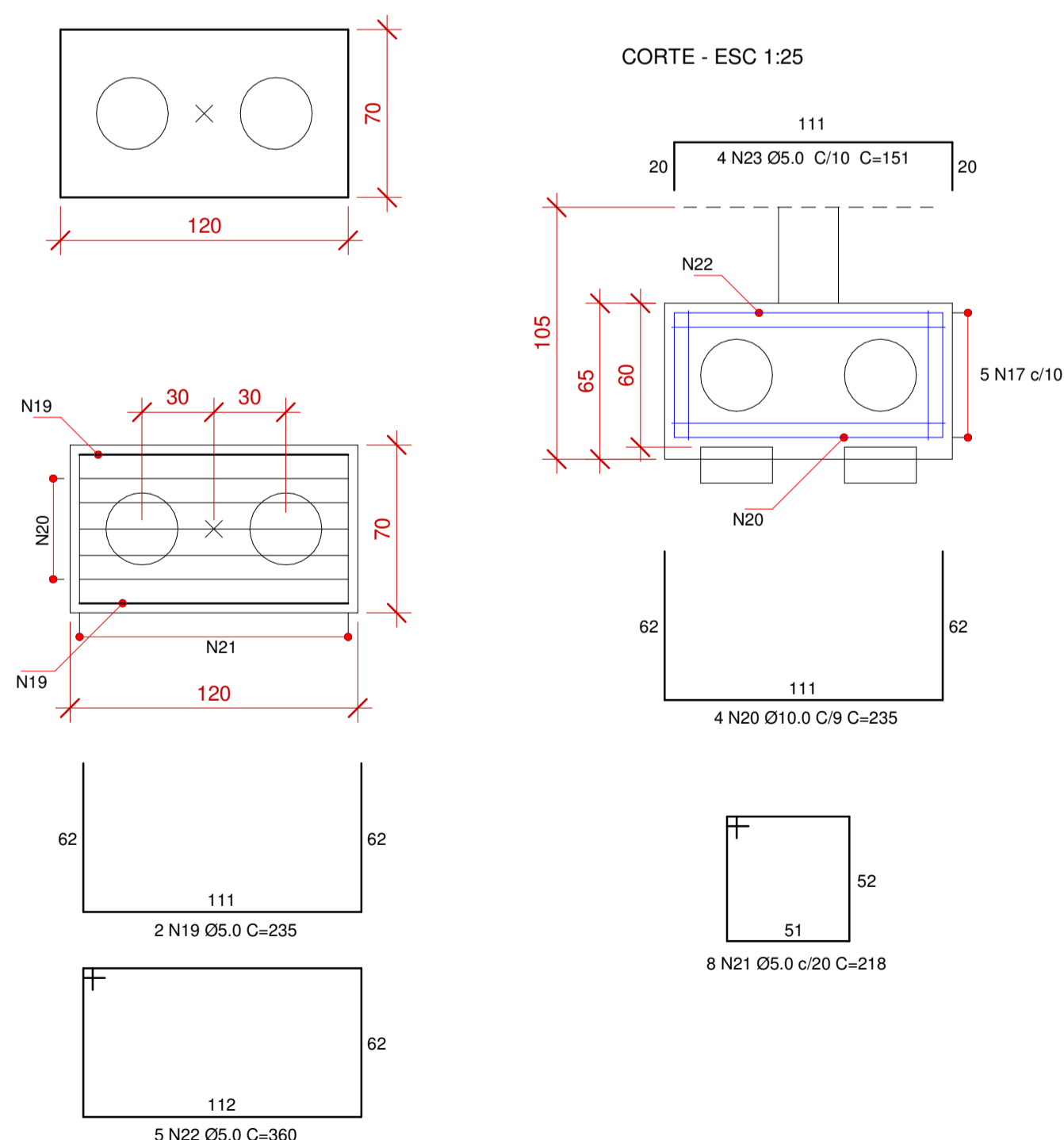

5 EST - Blocos 2 estacas
1 : 25

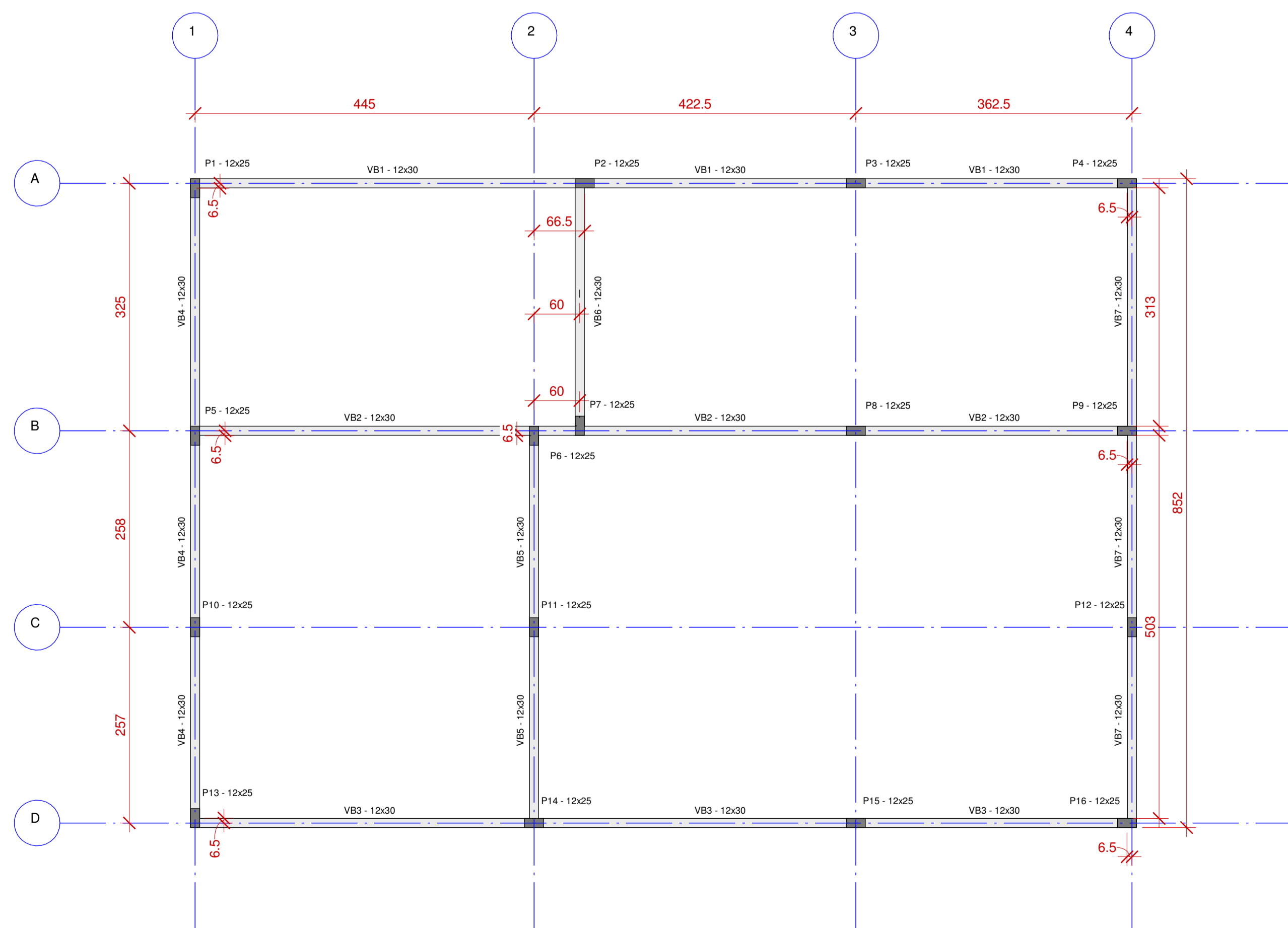

6 EST - Forma Baldrame N.0
1 : 50

CARIMBO DE APROVAÇÕES :			
 Cidade que sonha e faz.			
TIPO DE USO : LAVANDERIA			
ESTRUTURAL	ENDEREÇO DA OBRA : RUA ISRAEL DE ALMEIDA		
	PROPRIETÁRIO : FUNDO MUNICIPAL DE SAÚDE		
	AUTOR DO PROJETO : LEONARDO MARTINS DE CASTRO TEIXEIRA		
	RESPONSÁVEL TÉCNICO : LEONARDO MARTINS DE CASTRO TEIXEIRA		
	DESCRIÇÃO : LOCAÇÃO DE ESTACAS ESTACAS BLOCOS BLOCOS COM 2 ESTACAS FORMAS BALDRAMES		
	ÁREAS : VER ARQUITETURA		
ESCALA : INDICADAS	DATA : OUTUBRO/2023	DESENHO : SEC. OBRAS	REVISÃO : REV. 01